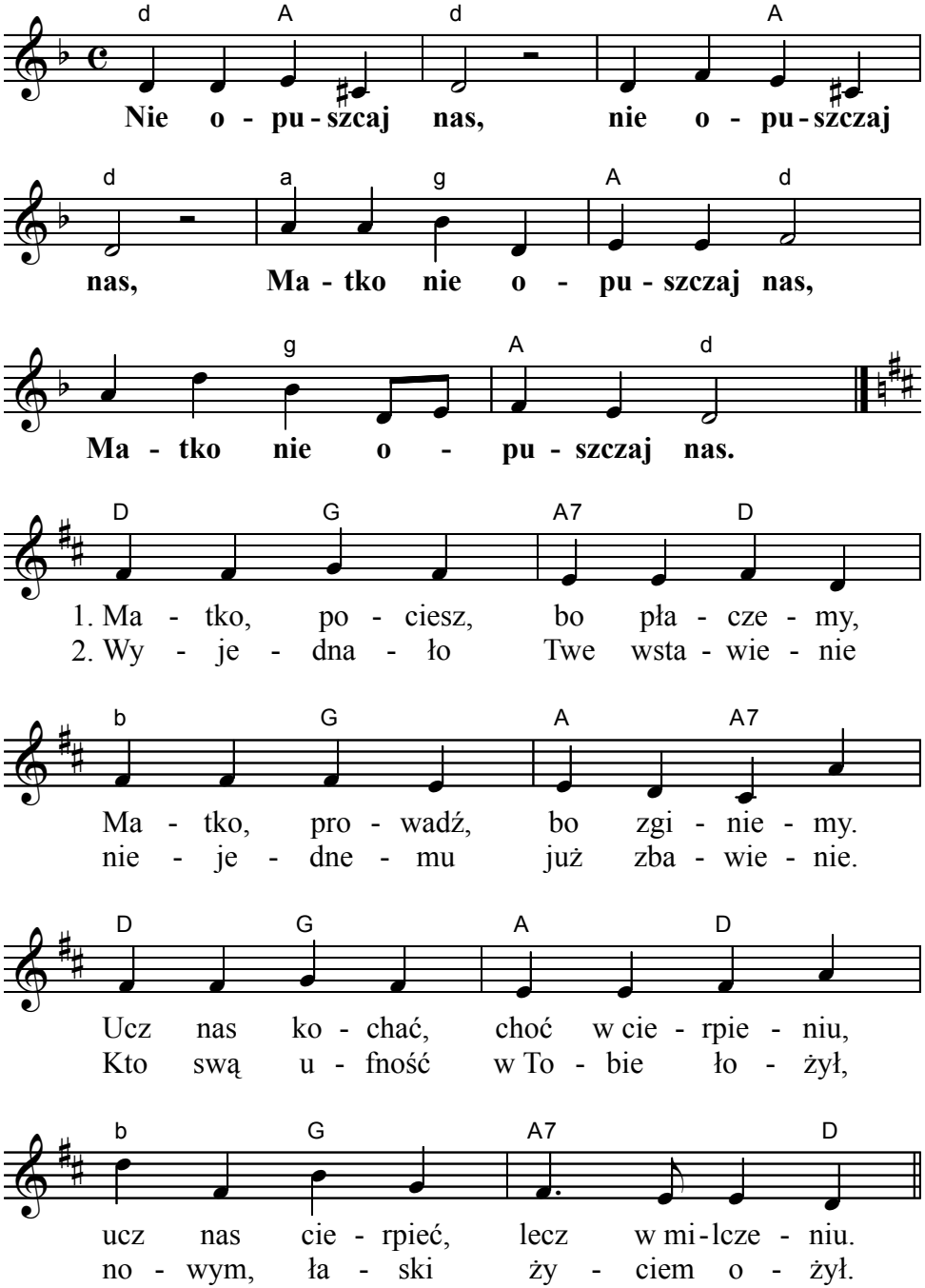Nie opuszczaj nas